

Theme From the Paramount Picture THE ODD COUPLE

THE ODD COUPLE

Words by SAMMY CAHN
Music by NEAL HEFTI
Arranged by ROGER HOLMES

EASY SWING FEEL (♩ = 120-126) (♩ + ♩ = ♩)

5

Alto Sax 1

Alto Sax 2

Tenor Sax 1

Tenor Sax 2

Baritone Sax

Trumpet 1

Trumpet 2

Trumpet 3

Trumpet 4

Trombone 1

Trombone 2

Trombone 3

Trombone 4

Guitar

Piano

Bass

Drums

Col. Tenor 1

Col. Trp 2

Light, dark comb

Solo

mp

mf

f

Light tom fill

Ride cym.

Light cross stick on snare

(PIANO)

(NOT SHORT)

2

3

5

6

7

8

Alto Sax 1

Alto Sax 2

Tenor Sax 1

Tenor Sax 2

Baritone Sax

Trumpet 1

Trumpet 2

Trumpet 3

Trumpet 4

Trombone 1

Trombone 2

Trombone 3

Trombone 4

Guitar

Piano

Bass

Drums

21

Alto Sax 1

Alto Sax 2

Tenor Sax 1

Tenor Sax 2

Baritone Sax

Trumpet 1

Trumpet 2

Trumpet 3

Trumpet 4

Trombone 1

Trombone 2

Trombone 3

Trombone 4

Guitar

Piano

Bass

Drums

07010401 - P. 3
THE ODD COUPLE

17

18

19

20

21

22

23

24

Alto Sax 1

Alto Sax 2

Tenor Sax 1

Tenor Sax 2

Baritone Sax

Trumpet 1

Trumpet 2

Trumpet 3

Trumpet 4

Trombone 1

Trombone 2

Trombone 3

Trombone 4

Guitar

Piano

Bass

Drums

Handwritten notes: *mf*, *f*, *SOLO*, *SHORT FALL-OFF*

Chord symbols: $Bbmi^7$, Eb^9 , $Bbmi^7$, Eb^9 , $Bbmi^7$, Eb^9 , Ab^{12} , $D7(b9)$, $Dbma^9$, $Bbmi^7$, $Gmi^7(b9)$, $C+(b9)$, Fmi^7 , Fmi^7/Eb , $D+^9$

(TO CODA) 

(37)

Alto Sax 1

Alto Sax 2

Tenor Sax 1

Tenor Sax 2

Baritone Sax

Trumpet 1

Trumpet 2

Trumpet 3

Trumpet 4

Trombone 1

Trombone 2

Trombone 3

Trombone 4

Guitar

Piano

Bass

Drums

SOLO - AD LIB. AS WARRANTED
G⁷(b9)

OPT. HARMON MUTE -
STEM OUT

Gmi⁷ C⁷ Gmi⁷ C⁷ Gmi⁷ C⁷ Gmi⁷ C⁷

Dbm⁹ Abm⁹ Em⁷ Bbm⁷/Eb Ab^b Dbm⁷ Gmi⁷ F⁷(b9) Fmi⁷ bb⁷ Fmi⁷ bb⁷ Fmi⁷ bb⁷

mp mf mp mf mp mf mp mf mp mf mp mf mp mf mp mf mp mf mp mf sub. mp

0701041 - P.5
THE ODD COUPLE

33 34 35 36 37 38 39 40

Alto Sax 1
Alto Sax 2
Tenor Sax 1
Tenor Sax 2
Baritone Sax

Trumpet 1
Trumpet 2
Trumpet 3
Trumpet 4

Trombone 1
Trombone 2
Trombone 3
Trombone 4

Guitar

Piano

Bass

Drums

Alto Sax 1

Alto Sax 2

Tenor Sax 1

Tenor Sax 2

Baritone Sax

Trumpet 1

Trumpet 2

Trumpet 3

Trumpet 4

Trombone 1

Trombone 2

Trombone 3

Trombone 4

Guitar

Piano

Bass

Drums

SOLO - AD LIB. OR. AS WRITTEN
Gmi⁷ C⁷ Gmi⁷ C⁷ Gmi⁷ C⁷

mp

END SOLO - OPEN

Ebm⁹ D⁹ Gmi⁷ Bb¹³ Am⁷(b5) D⁷(b9)

D⁹ Gmi⁷ Fmi⁷ Ab¹³ Gmi⁷(b5) C⁷(b9) Fmi⁷ Bb⁷ Fmi⁷ Bb⁷ Fmi⁷ Bb⁷ Fmi⁷ Bb⁷

mp mf

Handwritten musical score for a jazz ensemble. The score includes parts for Alto Sax 1 & 2, Tenor Sax 1 & 2, Baritone Sax, Trumpet 1-4, Trombone 1-4, Guitar, Piano, Bass, and Drums. The music is in 4/4 time and features complex harmonic structures with various chords and dynamics.

Chord progressions in Tenor Sax 1 and Guitar:

- Measures 57-58: Cm7, F7
- Measures 59-60: Cm7, F7, Cm7, F7, Cm7, F7
- Measure 61: Eb13, E7(b9), Ebma9
- Measures 62-63: Cm7, Am7(b9), D4(b9)

Chord progressions in Guitar:

- Measures 57-58: Bbm7, Eb7
- Measures 59-60: Bbm7, Eb7, Bbm7, Eb7
- Measure 61: Ab13, D7(b9)
- Measures 62-63: Dbma9, Bbm7, Gm7(b9), C4(b9)

Dynamics and performance markings include *mf*, *cresc.*, and *mf*.

07010401 - P.B
THE ODD COUPLE

57

58

59

60

61

62

63

63

Alto Sax 1

Alto Sax 2

Tenor Sax 1

Tenor Sax 2

Baritone Sax

Trumpet 1

Trumpet 2

Trumpet 3

Trumpet 4

Trombone 1

Trombone 2

Trombone 3

Trombone 4

Guitar

Piano

Bass

Drums

Alto Sax 1

Alto Sax 2

Tenor Sax 1

Tenor Sax 2

Baritone Sax

Trumpet 1

Trumpet 2

Trumpet 3

Trumpet 4

Trombone 1

Trombone 2

Trombone 3

Trombone 4

Guitar

Piano

Bass

Drums

CODA

Alto Sax 1

Alto Sax 2

Tenor Sax 1

Tenor Sax 2

Baritone Sax

Trumpet 1

Trumpet 2

Trumpet 3

Trumpet 4

Trombone 1

Trombone 2

Trombone 3

Trombone 4

Guitar

Piano

Bass

Drums

ALTO SAX 1

45 *mp* 46 47 48

49 50 51 52

53 53-59 *mf* 60

61 62 63 64

65 66 67 68 *mp* *CRES.* *f*

69 70 71 72

73 74 75 76

77 78 79 80

81 82 83 84 **D.S. AL CODA**

CODA 85 86 87

88 89 90 91 *ff*

Theme From the Paramount Picture THE ODD COUPLE

THE ODD COUPLE

ALTO SAX 2

Words by SAMMY CAHN
Music by NEAL HEFTI
Arranged by ROGER HOLMES

EASY SWING FEEL ($\text{♩} + \text{♩} = \text{♩}$)

07010400

ALTO SAX 2

45

mp

46 47 48

49 50 51 52

53

53-54 60

mf

61

61 62 63 64

65 66 67 68

mp cresc.

69

69 70 71 72

73 74 75 76

77

77 78 79 80

DS. AL CODA

81 82 83 84

♩ CODA

85 86 87

88 89 90 91

ff

Theme From the Paramount Picture THE ODD COUPLE

THE ODD COUPLE

TENOR SAX 1

Words by SAMMY CAHN
Music by NEAL HEFTI
Arranged by ROGER HOLMES

EASY SWING FEEL (♩ + ♩ = $\frac{3}{4}$)

07010400

TENOR SAX 1

48 49 50 51 52

53 SOLO - AD LIB. OR AS WRITTEN
Gmi⁷ C⁷

53 54 55 56

Cmi⁷ F⁷ Cmi⁷ F⁷ Cmi⁷ F⁷ Cmi⁷ F⁷

57 58 59 60

61 Bb¹³ E⁷(#9) Ebma⁷ Cmi⁷ Ami⁷(b5) D+⁷(b9) Gmi⁷ Gmi⁷/F

61 62 63 64

Ebma⁷ Cmi⁷ F⁷SUS Bbb END SOLO

65 66 67 68 f

69

69 70 71 72

73 74 75 76

77

77 78 79 80

D.S. AL CODA

81 82 83 84

⊕ CODA

85 86 87

88 89 90 91 ff

Theme From the Paramount Picture THE ODD COUPLE

THE ODD COUPLE

TENOR SAX 2

Words by SAMMY CAHN
Music by NEAL HEFTI
Arranged by ROGER HOLMES

EASY SWING FEEL ($\text{♩} + \text{♩} = \overset{\text{3}}{\text{♩}}$)

3

07010400

TENOR SAX 2

Theme From the Paramount Picture THE ODD COUPLE

THE ODD COUPLE

BARITONE SAX

Words by SAMMY CAHN
Music by NEAL HEFTI
Arranged by ROGER HOLMES

EASY SWING FEEL ($\text{♩} + \text{♩} = \text{♩}$)

4 5 8

13

21

29

TO CODA

37

45

07010400

BARITONE SAX

53

2

SOLO w/ TRILLS.

61

69

77

D.S. AL CODA

CODA

Theme From the Paramount Picture THE ODD COUPLE

THE ODD COUPLE

Words by SAMMY CAHN
Music by NEAL HEFTI
Arranged by ROGER HOLMES

TRUMPET 1

EASY SWING FEEL ($\text{♪} + \text{♪} = \overset{\sim}{\text{♪}} \text{♪}$) 4

1-4

5 8 5-12

13 6 13-18 19 *mp* 20 3 21 3 22 3 *f*

21 22 *mf* 23 24

25 26-28 3

29 SHORT FALL OFF *f* *mf* 30 31 32

TO CODA

33 34 35 36

37 8 37-44

45 8 45-52

07010400

TRUMPET 1

53

7

53-59 60 *mf*

61

5

61-66 67 68 *mp* CRESC. *f*

69

69 70 71 72

73 74 75 76

77

77 78 79 80 *mf* *f*

81

82 83 84 3

D.S. AL CODA

⊕ CODA

85 86 87

88 89 90 91 *ff*

Theme From the Paramount Picture THE ODD COUPLE

THE ODD COUPLE

Words by SAMMY CAHN
Music by NEAL HEFTI
Arranged by ROGER HOLMES

TRUMPET 2

EASY SWING FEEL ($\text{♩} + \text{♩} = \text{♩} \text{♩} \text{♩}$)

3

1-3

mp

5

9

10

11

12

13

14

15

16

17

18

19

20

21

22

mf

23

24

25

26-28

29

SHORT FALL OFF

f

mf

30

31

TO CODA

SOLO - AD LIBOR AS WRITTEN
G7(b9)

32

33

34

35

36 OPT. HARMON MUTE -
STEM OUT

37

Gmi⁷ C⁷

Gmi⁷ C⁷

Gmi⁷ C⁷

Gmi⁷ C⁷

Gmi⁷ C⁷

38

39

40

TRUMPET 2

41 Cmi^7 F^7 Cmi^7 F^7 Cmi^7 F^7 Cmi^7 F^7

45 Bb^{13} $E^7(\#9)$ $Ebma^9$ Eb^6 $Ami^7(b5)$ $D+^7(b9)$ Gmi^7 C^7

49 $Ebma^7$ $D+^7$ Gmi^7 Bb^{13} $Ami^7(b5)$ $D+^7(b9)$

53 Gmi^7 END SOLO (OPEN) 6 mf

61 5 mp CRESC. f

69 70 71 72

73 74 75 76

77 78 79 80 mf f

81 82 83 84 3 **D.S. AL CODA**

\otimes CODA 85 86 87

88 89 90 91 ff

Theme From the Paramount Picture THE ODD COUPLE

THE ODD COUPLE

TRUMPET 3

Words by SAMMY CAHN
Music by NEAL HEFTI
Arranged by ROGER HOLMES

EASY SWING FEEL ($\frac{1}{2}$ + $\frac{1}{4}$ = $\frac{3}{4}$)

3

07010400

TRUMPET 3

37 8
37-44

45 8
45-52

53 7
53-59 60 mf

61 5
62-66 67 68 mf CRESC. f

69 70 71 72

73 74 75 76

77 78 79 80 mf f

81 82 83 84 85 3

D.S. AL CODA

⊕ CODA

85 86 87

88 89 90 91 ff

Theme From the Paramount Picture THE ODD COUPLE

THE ODD COUPLE

Words by SAMMY CAHN

Music by NEAL HEFTI

Arranged by ROGER HOLMES

TRUMPET 4

EASY SWING FEEL (♩ + ♩ = $\overset{1}{\underset{2}{\text{♩}}}$)

4

5

8

5-12

13

6

13-18

19

mf

20

21

22

mf

23

24

25

26-28

29

SHORT FALL OFF

30

31

32

33

34

35

36

37

8

37-44

45

8

45-52

TO CODA

07010400

TRUMPET 4

53

53-54

60

mf

61

62-66

67

mp CRESL.

68

f

69

70

71

72

73

74

75

76

77

79

mf

80

f

81

82

83

84

D.S. AL CODA

⊕ CODA

85

86

87

88

89

90

91

ff

Theme From the Paramount Picture THE ODD COUPLE

THE ODD COUPLE

Words by SAMMY CAHN
Music by NEAL HEFTI
Arranged by ROGER HOLMES

TROMBONE 1

EASY SWING FEEL ($\text{♩} + \text{♩} = \overset{\text{3}}{\text{♩}}$)

4

5

2

1-4

5-6

7 *mf*

8

9-10

11

12

13

14

15 *mf*

16

17 *mf*

18

19

20 *mf*

21

22 *mf*

23

24

25

26 *f*

27

28

29

30

31

32

33

34

35

36 *mf*

37

38-44

SOLO

TO CODA

SHORT FALL OFF

07010400

TROMBONE 1

45 **6**

45-50

51

52

53

54

55

56

57

58

59

60

61

62

63

64

65

66

67

68

69

70

71

72

73

74

75

76

77

78

79

80

81

82

83

84

85

86

87

88

89

90

91

mp

mf

CRESC.

mp CRESC.

f

mf

f

ff

D.S. AL CODA

CODA

Theme From the Paramount Picture THE ODD COUPLE

THE ODD COUPLE

TROMBONE 2

Words by SAMMY CAHN
Music by NEAL HEFTI
Arranged by ROGER HOLMES

EASY SWING FEEL (♩ + ♩ = $\frac{3}{4}$)

Handwritten annotations above the staffs include:
- **4** (circled) above measures 1-4
- **5** (circled) above measures 5-6
- **2** above measures 9-10
- **13** (circled) above measure 13
- **21** (circled) above measure 21
- **29** (circled) above measure 29
- **37** (circled) above measure 37
- **7** above measure 38-44

Performance directions and dynamics include:
- *mp* (measures 1-8, 11-12, 37-38)
- *mf* (measures 13-16, 17-20, 22-24, 35-36)
- *f* (measures 25-28)
- **SOLI** (measures 26-27)
- **SHORT FALL OFF** (measures 29-32)
- **TO CODA** (measures 33-34)
- **40** (circled) above measure 40

Measure numbers 1-4, 5-6, 9-10, 11, 12, 13, 14, 15, 16, 17, 18, 19, 20, 21, 22, 23, 24, 25, 26, 27, 28, 29, 30, 31, 32, 33, 34, 35, 36, 37, 38-44 are indicated.

TROMBONE 2

(45) 6

45-50 51 *mp* 52 *mf*

(53) *mp* 57 58 59 *CAESC.* 60 *mf*

(61) 62 63 64

65 66 67 *mp CAESC.* 68 *f*

(69) 70 71 72

73 74 75 76

(77) *mf* 78 79 80 *f* **D.S. AL CODA**

81 82 83 84

CODA

85 86 87 88

89 90 91 *ff*

Theme From the Paramount Picture THE ODD COUPLE

THE ODD COUPLE

Words by SAMMY CAHN

Music by NEAL HEFTI

Arranged by ROGER HOLMES

TROMBONE 3

EASY SWING FEEL (♩ + ♩ = $\overset{\text{3}}{\text{♩}}$)

4

5

8

13

21

29

SHORT FALL OFF

TO CODA

37

7

07010400

TROMBONE 3

(45) 6
45-50 51 *mp* 52 *mf*

(53) 54 *mp* 55 56

57 58 59 *CRESC.* 60 *mf*

(61) 62 63 64

65 66 67 *mp* *CRESC.* 68 *f*

(69) 70 71 72

73 74 75 76

(77) 78 79 80 *mf* *f*

D.S. AL CODA

81 82 83 84

♩ CODA

85 86 87 88

89 90 91 *ff*

Theme From the Paramount Picture THE ODD COUPLE

THE ODD COUPLE

Words by SAMMY CAHN
Music by NEAL HEFTI
Arranged by ROGER HOLMES

TROMBONE 4

EASY SWING FEEL ($\text{♩} + \text{♩} = \text{♩}$) $\frac{4}{4}$

07010400

TROMBONE 4

53

61

69

77

D.S. AL CODA

♩ CODA

Theme From the Paramount Picture THE ODD COUPLE

THE ODD COUPLE

Words by SAMMY CAHN
Music by NEAL HEFTI
Arranged by ROGER HOLMES

PIANO

EASY SWING FEEL (♩ + ♩ = ♩)

SOLO

PIANO

21 Fmi B^7 Bb^7 Fmi^7 Bb^7 Fmi^7 Gmi^7/Bb Fmi^7 Bb^7

Bbmi^7 Eb^9 Bbmi^7 Eb^9 Bbmi^7 Eb^9 Ab^{13}

29 $\text{D}^7(\#9)$ Dbma^9 Bbmi^7 $\text{Gmi}^7(\text{b5})$ $\text{C}^+(\text{b9})$ Fmi^7 Fmi^7/Eb D^9 Dbma^9

Bbmi^9 Ema^7 Bbmi^7/Eb Ab^b Dbmi^9 Cmi^7 $\text{F}^7(\text{b5})$

TO CODA

37 Fmi^7 Bb^7 Fmi^7 Bb^7 Fmi^7 Bb^7 Fmi^7 Bb^7

Bbmi^7 Eb^7 Bbmi^7 Eb^7 Bbmi^7 Eb^7 Bbmi^7 Eb^7

PIANO

45

Ab¹³ D⁷(#9) Dbma⁹ Db^b Gmi⁷(bs) C+⁷(b9) Fmi⁷ Gb⁷

Dbma⁷ C+⁷ Fmi⁷ Ab¹³ Gmi⁷(bs) C+⁷(b9) Fmi⁷

53

Gb⁷ Fmi⁷ Gb⁷ Fmi⁷ Gb⁷ Fmi⁷ Gb⁷

Gbmi⁷ Eb⁷ Gbmi⁷ Eb⁷ Gbmi⁷ Eb⁷ Gbmi⁷ Eb⁷

61

Ab¹³ D⁷(#9) Dbma⁹ Gbmi⁷ Gmi⁷(bs) C+⁷(b9) Fmi⁷ Fmi⁷/Eb

mf

Dbma⁷ Gbmi⁷ Db^b/Eb Ab^b Dbmi⁹ Cmi⁷ C+⁷(#9) C+⁷

mp cresc. *f*

PIANO

69 Fmi⁷ B⁹(b5) Bb⁹ Bb⁷ Fmi⁷ Bb⁷

Bbmi⁷ Ema⁹ Eb⁹ Eb⁷ Bbmi⁷ Eb⁷ A⁷(b9)

77 Ab¹³ D⁷(#9) Dbma⁷ Db^b Gmi⁷(b5) C⁷(b9) Fmi⁷ Bb⁷

Dbma⁷ C⁷(b9) Fmi⁷ Ab¹³ Gmi⁷(b5) C⁷(b9) **D.S. AL CODA** C⁷(#9)

CODA Ab^b Dbmi⁹ Cmi⁷ F⁷ Dbma⁷ Bbmi⁹

Ema⁷ Bbmi⁷/Eb Ab^b E⁹(#11) Eb¹³(#11) D⁷(#9) Db¹³(#11) Abma⁹ N.C.

Theme From the Paramount Picture THE ODD COUPLE

THE ODD COUPLE

Words by SAMMY CAHN
Music by NEAL HEFTI
Arranged by ROGER HOLMES

GUITAR

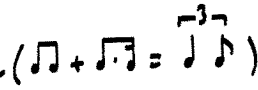
EASY SWING FEEL (♩ + ♩ = ♩) 

4

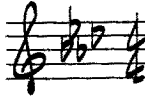

1-4

LIGHT, DRUM COMP

5

21

29

TO CODA

07010400

GUITAR

(37) Fmi⁷ Bb⁷ (4) Bbmi⁷ Eb⁷ (4)

(45) Ab¹³ D⁷(#9) Dbma⁹ Db⁶ Gmi⁷(b5) C+⁷(b9) Fmi⁷ Bb⁷

Dbma⁷ C+⁷ Fmi⁷ Ab¹³ Gmi⁷(b5) C+⁷(b9)

(53) Fmi⁷ Bb⁷ (4) Bbmi⁷ Eb⁷ (4)

(6) Ab¹³ D⁷(#9) Dbma⁹ Bbmi⁷ Gmi⁷(b5) C+⁷(b9) Fmi⁷ Fmi⁷/Eb

Dbma⁷ Bbmi⁷ Db⁶/Eb Ab⁶ Dbmi⁹ Cmi⁷ C+⁷(#9) C+⁷(b9) (69) Fmi⁷ B⁹(b5) Bb⁹

Bb⁷ Fmi⁷ Bb⁷ Bbmi⁷ Ema⁹ Eb⁹ Eb⁷

Bbmi⁷ Eb⁷ A⁷(b9) (77) Ab¹³ D⁷(#9) Dbma⁷ Db⁶ Gmi⁷(b5) C+⁷(b9)

Fmi⁷ Bb⁷ Dbma⁷ C+⁷(b9) Fmi⁷ Ab¹³ Gmi⁷(b5) C+⁷(b9) C+⁷(#9)

⊕ CODA Ab⁶ Dbmi⁹ Cmi⁷ F+⁷ Dbma⁷ Bbmi⁹ Ema⁷ Bbmi⁷/Eb

Ab⁶ E⁹(#11) Eb¹³(#11) D+⁷(#9) Db¹³(#11) Abma⁹ n.c.

Theme From the Paramount Picture THE ODD COUPLE

THE ODD COUPLE

Words by SAMMY CAHN
Music by NEAL HEFTI
Arranged by ROGER HOLMES

BASS

EASY SWING FEEL ($\text{♩} + \text{♩} = \text{♩}$)

2

5 F_{mi}^7 Bb^9 F_{mi}^7 Bb^7 F_{mi}

Bb_{mi}^7 Eb^9 Bb_{mi}^7 Eb^7 Bb_{mi}

13 Ab^{13} $D^7(\#9)$ Db_{MA}^7 Db^6 $G_{mi}^7(b9)$ C^+ F_{mi}^7 Bb^7

Db_{MA}^7 C^+ F_{mi}^7 Ab^{13} $G_{mi}^7(b9)$ $C^+(b9)$ $C^+(\#9)$

21 F_{mi} B^7 Bb^7 F_{mi}^7 Bb^7 F_{mi}^7 G_{mi}^7/Bb F_{mi}^7 Bb^7

Bb_{mi}^7 Eb^9 Bb_{mi}^7 Eb^9 Bb_{mi}^7 Eb^9 29 Ab^{13} $D^7(\#9)$

Db_{MA}^9 Bb_{mi}^7 $G_{mi}^7(b9)$ $C^+(b9)$ F_{mi}^7 F_{mi}^7/Eb D^+9 Db_{MA}^9 Bb_{mi}^9 E_{MA}^7 Bb_{mi}^7/Eb

Ab^6 Db_{mi}^9 C_{mi}^7 $F^7(b9)$ 37 F_{mi}^7 Bb^7 F_{mi}^7 Bb^7 F_{mi}^7 Bb^7

07010400

BASS

Fmi⁷ Bb⁷ Bbmi⁷ Eb⁷ Bbmi⁷ Eb⁷ Bbmi⁷ Eb⁷ Bbmi⁷ Eb⁷

(45) Ab¹³ D⁷(#9) Dbma⁹ Db^b Gmi⁷(b5) C+⁷(b9) Fmi⁷ Bb⁷ Dbma⁷ C+⁷

Fmi⁷ Ab¹³ Gmi⁷(b5) C+⁷(b9) (53) Fmi⁷ Bb⁷ Fmi⁷ Bb⁷

Fmi⁷ Bb⁷ Fmi⁷ Bb⁷ Bbmi⁷ Eb⁷ Bbmi⁷ Eb⁷ Bbmi⁷ Eb⁷

Bbmi⁷ Eb⁷ (61) Ab¹³ D⁷(#9) Dbma⁷ Bbmi⁷ Gmi⁷(b5) C+⁷(b9) Fmi⁷ Fmi⁷/Eb

Dbma⁷ Bbmi⁷ Db^b/Eb Ab^b Dbmi⁹ Cmi⁷ C+⁷(#9) C+⁷ (69) Fmi⁷ B9(b5)/Bb⁹

Bb⁷ Fmi⁷ Bb⁷ Bbmi⁷ Ema⁹ Eb⁹ Eb⁷

Bbmi⁷ Eb⁷ A+⁷(b9) (77) Ab¹³ D⁷(#9) Dbma⁷ Db^b Gmi⁷(b5) C+⁷(b9)

Fmi⁷ Bb⁷ Dbma⁷ C+⁷(b9) Fmi⁷ Ab¹³ Gmi⁷(b5) (D.S. AL CODA) C+⁷(b9) C+⁷(#9)

⊙ CODA Ab^b Dbmi⁹ Cmi⁷ F+⁷ Dbma⁷ Bbmi⁹ Ema⁷ Bbmi⁷/Eb

Ab^b E9(#11) Eb⁷(#11) D+⁷(#9) Db¹³(#11) Abma⁹

Theme From the Paramount Picture THE ODD COUPLE

THE ODD COUPLE

Words by SAMMY CAHN

Music by NEAL HEFTI

Arranged by ROGER HOLMES

DRUMS

EASY SWING FEEL ($\text{♩} + \text{♩} = \text{♩}$)

(P.W.O.)

LME TOM FILL

RIDE CYM.

LIGHT CROSS STICK ON SNARE

mp

5

13

21

29

37

mf

sub. mp

CRES.

f

TO CODA

mp

mf

sub. mp

6 7 8 9 10 11 12

14 15 16

17 18 19 20 21 22 23 24

25 26 27 28

29 30 31 32

33 34 35 36

37 38 39 40

07010400

DRUMS

41 42 43 44

(45) 46 47 48 49 50 51 52

(53) 54 55 56 57 58 59 60

(61) 62 63 64

mf

65 66 67 68 69

mp *CRESC.* *f*

(69) 70 71 72

73 74 75 76

(77) 78 79 80

FILL 3

81 82 83 84

(D.S. AL CODA)

⊕ CODA 85 86 87

88 89 90 91

FILL 3 3 *f*